



Gatwick Airport Northern Runway Project

Environmental Statement
Water Environment Figures

Book 5

VERSION: 1.0

DATE: JULY 2023

Application Document Ref: 5.2

PINS Reference Number: TR020005

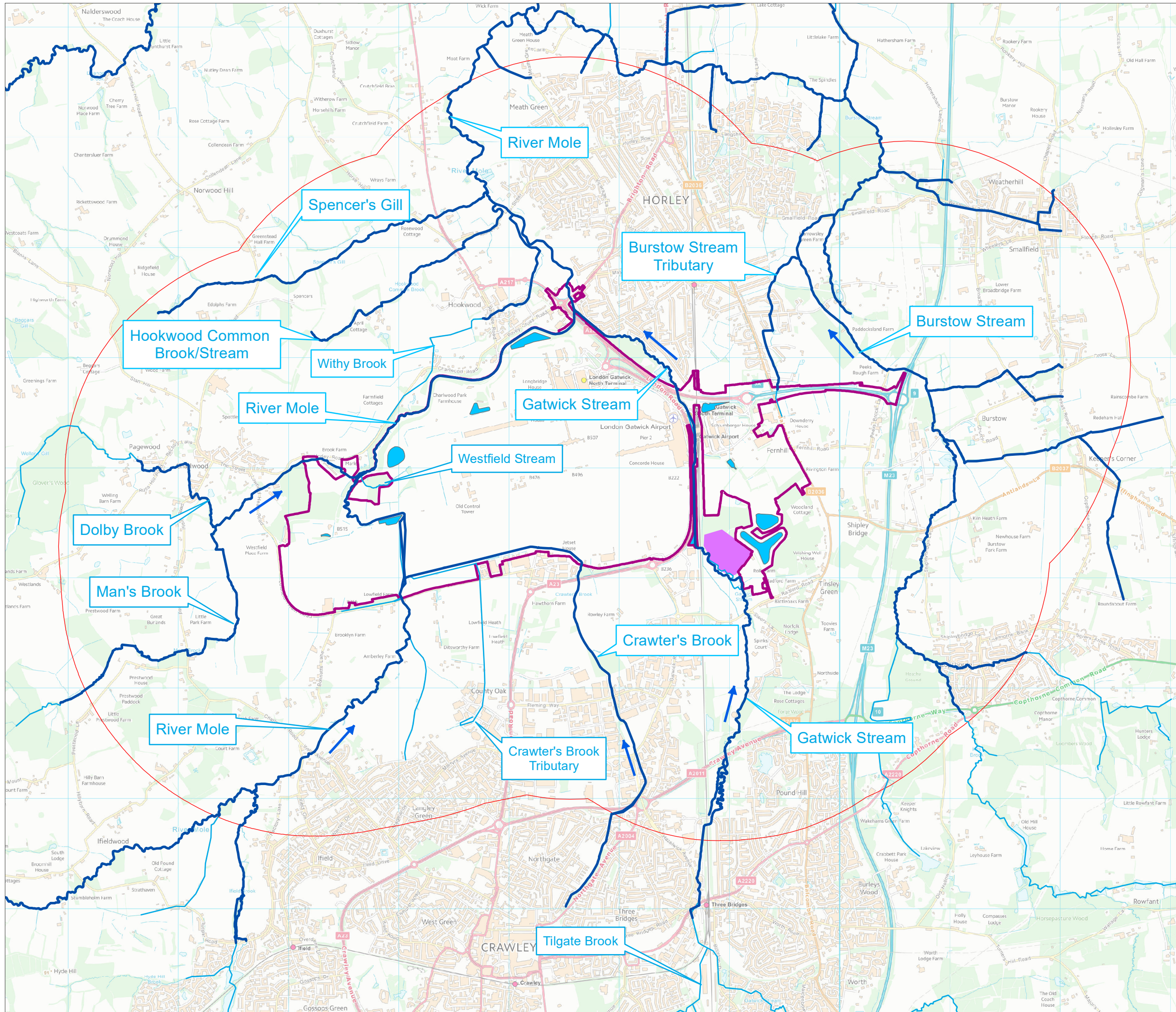

- KEY**
- Project Boundary (DCO)
 - Study Area based on 2km radius from Project boundary
 - Main River
 - Ordinary Watercourse
 - Existing Surface Water Drainage Ponds
 - Crawley Sewage Treatment Works
 - Flow direction

DOCUMENT
Environmental Statement

DRAWING TITLE
Water Environment Study Area

DATE
June 2023

	DRAWING NO. FIGURE 11.4.1	REVISION For ES
	DRAWN BY KE	PM / CHECKED BY MS

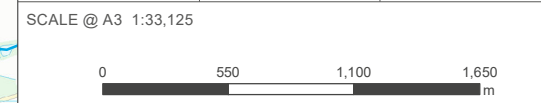

Reproduced from Ordnance Survey map with the permission of Ordnance Survey on behalf of the controller of Her Majesty's Stationery Office © Crown Copyright (2023). License number 0100031673, 10001998, 100048492.

© Copyright 2023 Gatwick Airport Limited. No part of this drawing is to be reproduced without prior permission of Gatwick Airport Limited.

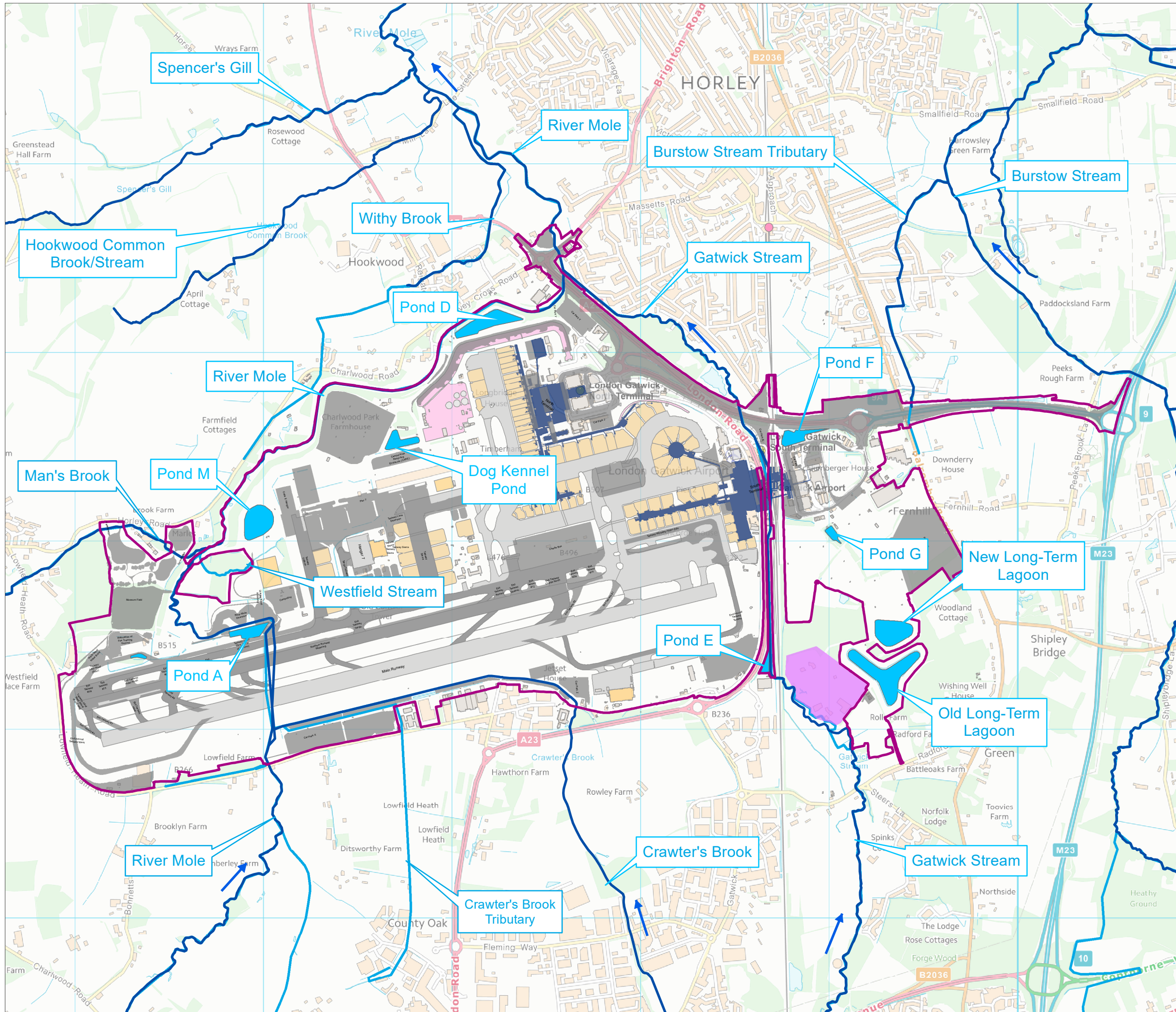

KEY

- Project Boundary (DCO)
- Main River
- Ordinary Watercourses
- Crawley Sewage Treatment Works
- Existing Surface Water Drainage Ponds
- Flow direction

Existing Elements

- Terminal
- Runway/Taxiway
- Hangar
- Stands
- Environmental Mitigation
- Other existing airport infrastructure

Proposed Project Elements

- Proposed Project Elements

DOCUMENT
Environmental Statement

DRAWING TITLE
General Water Features

DATE
June 2023

ORIENTATION 	DRAWING NO. FIGURE 11.6.1	REVISION For ES
	DRAWN BY KE	PM / CHECKED BY MS

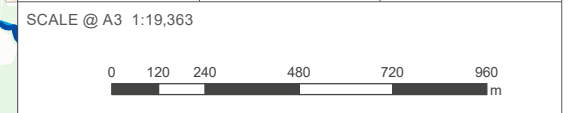

Reproduced from Ordnance Survey map with the permission of Ordnance Survey on behalf of the controller of Her Majesty's Stationery Office © Crown Copyright (2023). License number 0100031673, 10001998, 100048492.

© Copyright 2023 Gatwick Airport Limited. No part of this drawing is to be reproduced without prior permission of Gatwick Airport Limited.

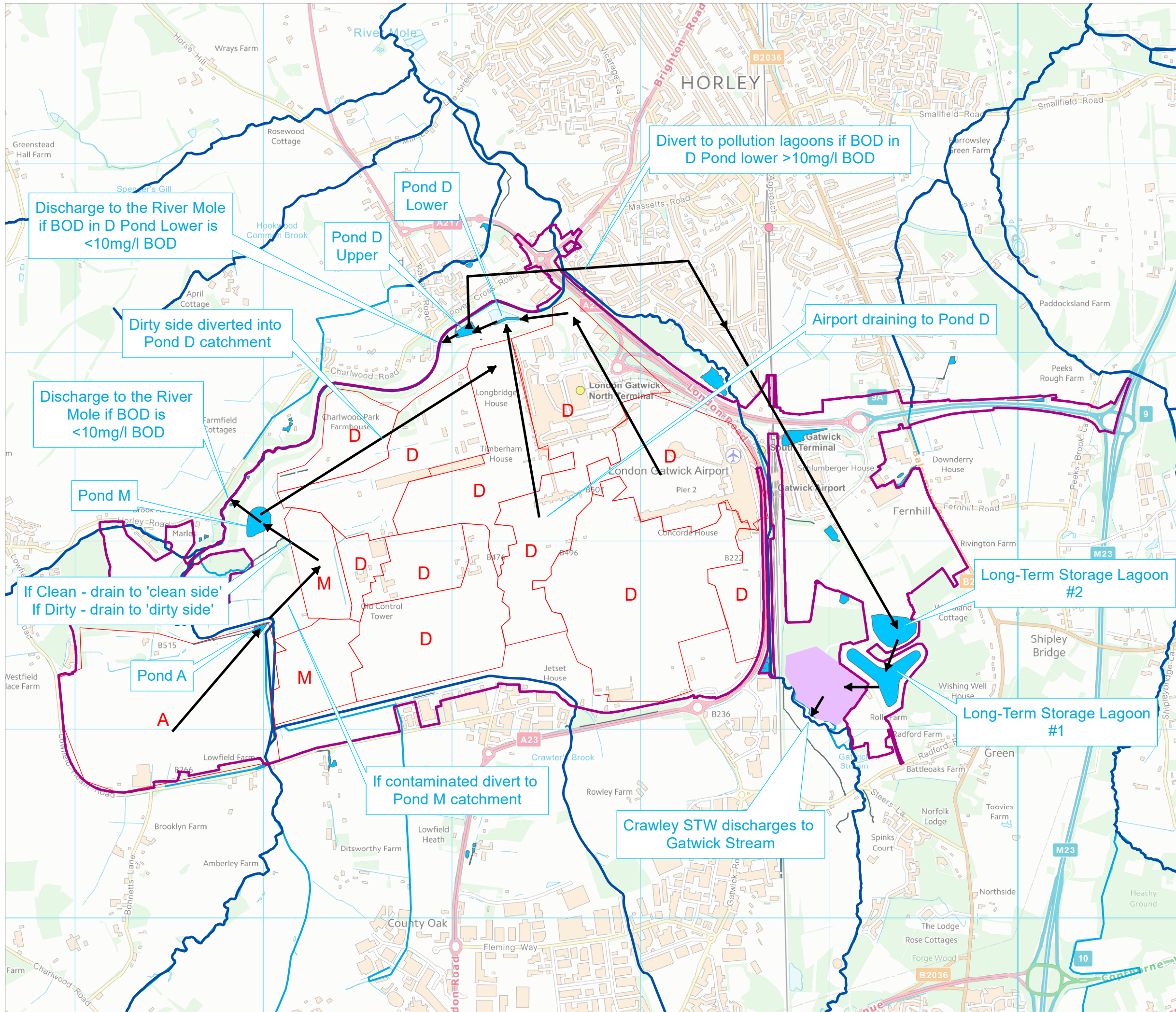

- KEY**
- Project Boundary (DCO)
 - Main Rivers
 - Ordinary Watercourses
 - Pond Catchments
 - Crawley Sewage Treatment Works
 - Existing Surface Water Drainage Ponds
 - D Drains to Pond D
 - M Drains to Pond M
 - A Drains to Pond A
 - ← Water Pathways

DOCUMENT
Environmental Statement

DRAWING TITLE
Contaminated Water Path Existing

DATE
June 2023

ORIENTATION	DRAWING NO.	REVISION
	FIGURE 11.6.2	For ES
	DRAWN BY KE	PM / CHECKED BY MS

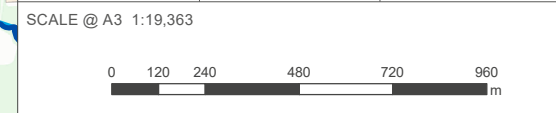

Reproduced from Ordnance Survey map with the permission of Ordnance Survey on behalf of the controller of Her Majesty's Stationery Office © Crown Copyright (2023). License number 0100031673, 10001998, 100048492.

© Copyright 2023 Gatwick Airport Limited. No part of this drawing is to be reproduced without prior permission of Gatwick Airport Limited.

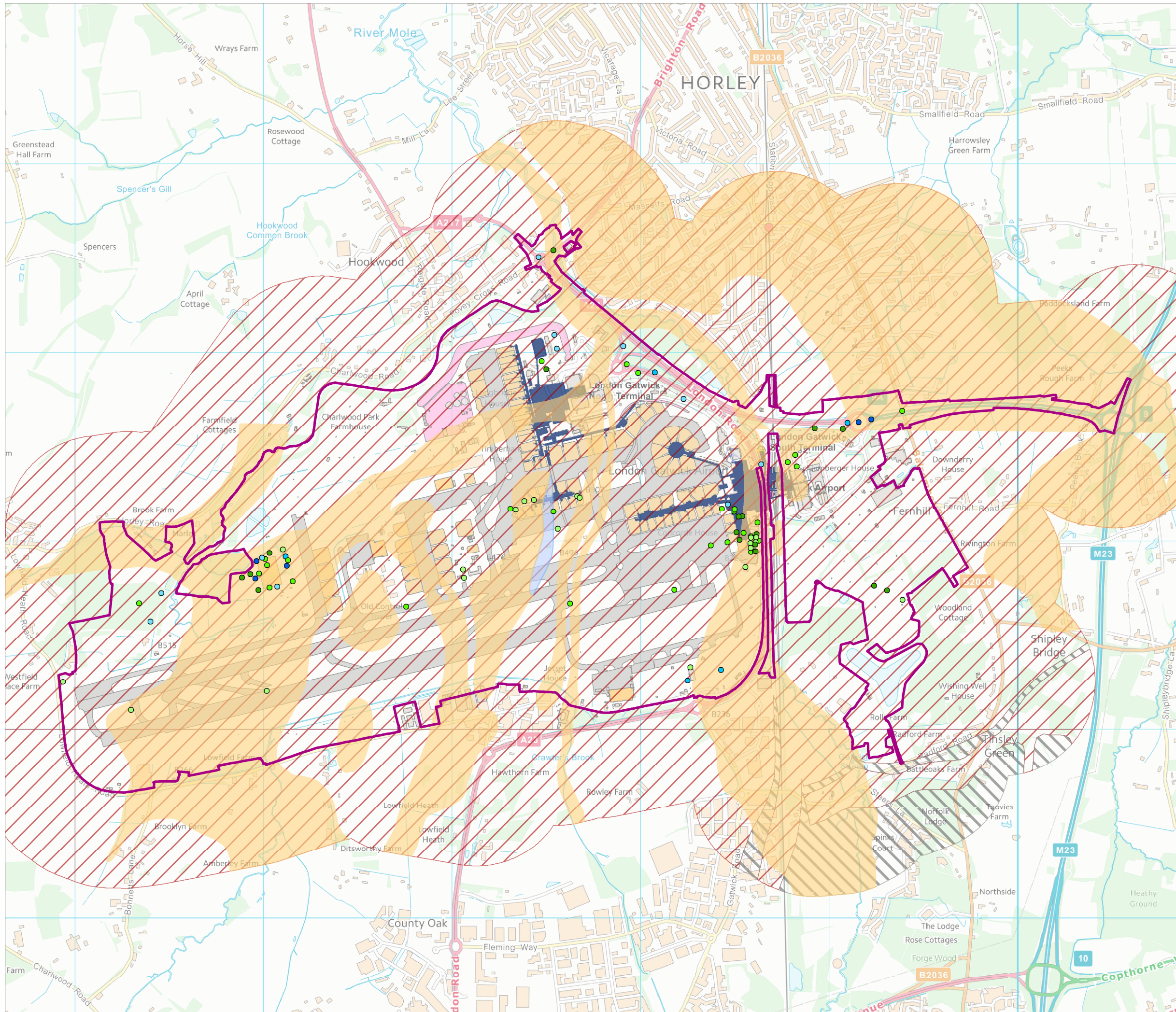

KEY

Project Boundary (DCO)

Groundwater Levels (mbgl)

- 0 - 1
- 1 - 2
- 2 - 3
- 3 - 4
- 4 - 5
- >5

Aquifer Designations

- Secondary (A) Superficial Aquifer
- Secondary Superficial Aquifer Undifferentiated
- Secondary (A) Bedrock Aquifer
- Unproductive Bedrock Aquifer

Existing Elements

- Terminal
- Runway/Taxiway
- Hangar
- Stands
- Environmental Mitigation
- Other existing airport infrastructure

DOCUMENT

Environmental Statement

DRAWING TITLE

Groundwater Level and Aquifer Designation

DATE

June 2023

	ORIENTATION	DRAWING NO.	REVISION
		FIGURE 11.6.3	For ES
		DRAWN BY	PM / CHECKED BY
		KE	MS

SCALE @ A3 1:19,363

Reproduced from Ordnance Survey map with the permission of Ordnance Survey on behalf of the controller of Her Majesty's Stationery Office © Crown Copyright (2023). License number 0100031673, 10001998, 100048492.

© Copyright 2023 Gatwick Airport Limited. No part of this drawing is to be reproduced without prior permission of Gatwick Airport Limited.

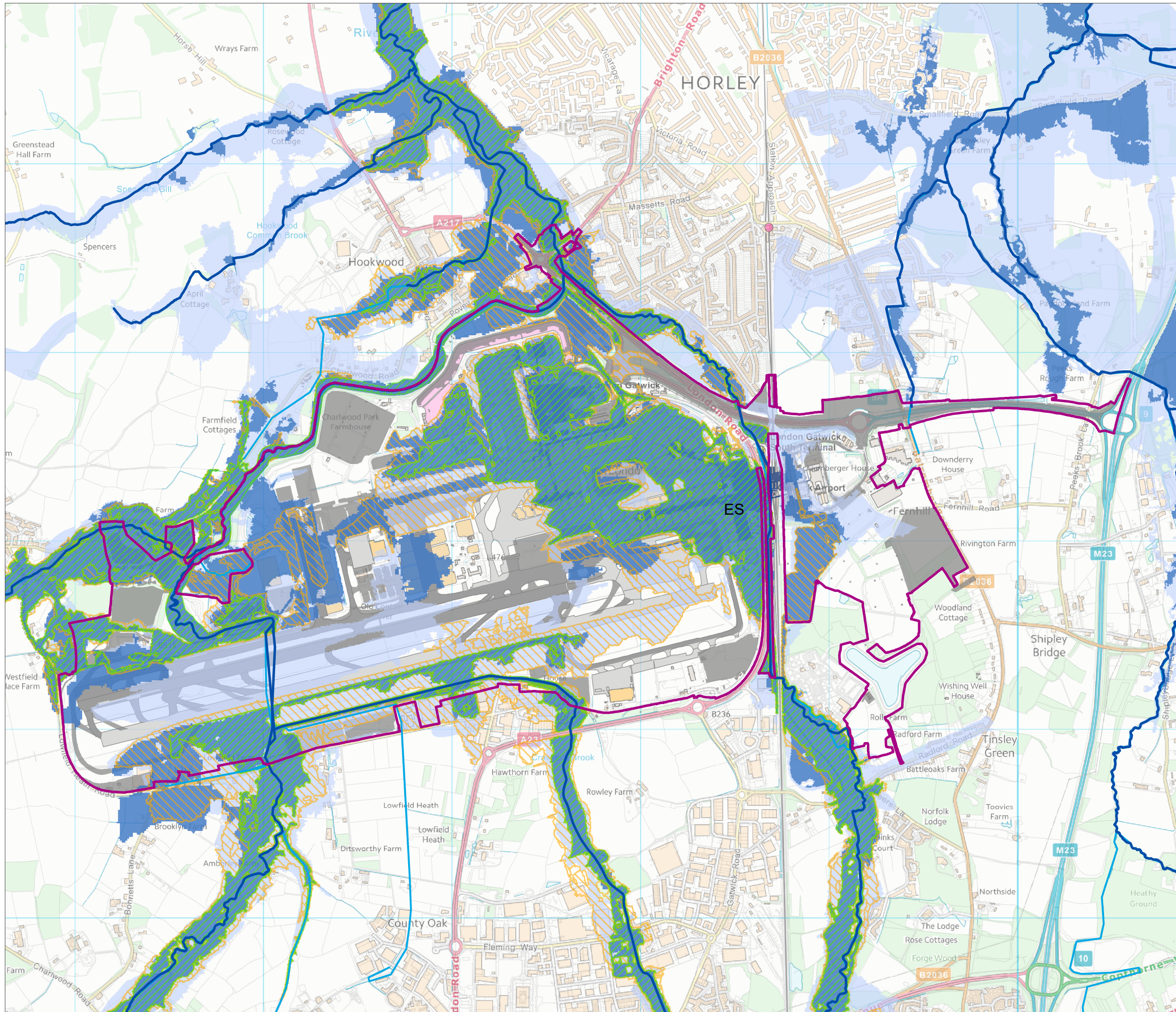

KEY

- Project Boundary (DCO)
- Main Rivers
- Ordinary Watercourses
- Upper Mole Model 1% AEP event
- Upper Mole Model 0.1% AEP event
- Flood Zone 3
- Flood Zone 2

Existing Elements

- Terminal
- Runway/Taxiway
- Hangar
- Stands
- Environmental Mitigation
- Other existing airport infrastructure

Proposed Project Elements

- Proposed Project Elements

DOCUMENT
Environmental Statement

DRAWING TITLE
Environment Agency Published Flood Zones
Upper Mole Model 1% and 0.1% AEP Event
Extents (Baseline Undefended Scenario)

DATE
June 2023

	DRAWING NO. FIGURE 11.6.4	REVISION For ES
	DRAWN BY KE	PM / CHECKED BY MS

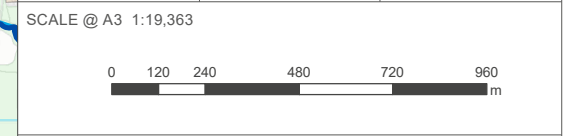

Reproduced from Ordnance Survey map with the permission of Ordnance Survey on behalf of the controller of Her Majesty's Stationery Office © Crown Copyright (2023). License number 0100031673, 10001998, 100048492.

© Copyright 2023 Gatwick Airport Limited. No part of this drawing is to be reproduced without prior permission of Gatwick Airport Limited.

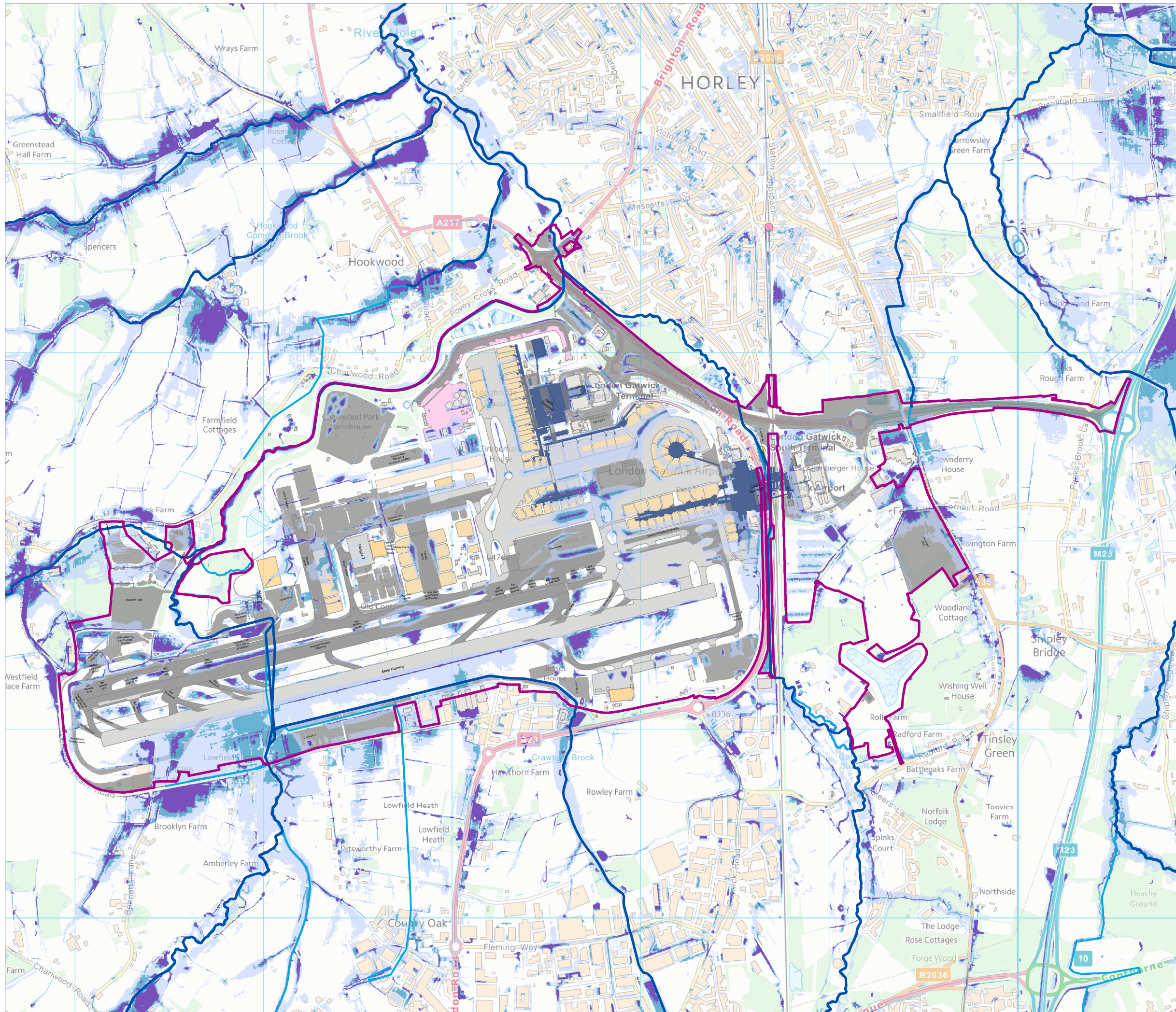

- KEY**
- Project Boundary (DCO)
 - Main Rivers
 - Ordinary Watercourses
 - EA RoFSW 3.3% (1 in 30) Flood Extent (High Risk)
 - EA RoFSW 1% (1 in 100) Flood Extent (Medium Risk)
 - EA RoFSW 0.1% (1 in 1000) Flood Extent (Low Risk)

- Existing Elements**
- Terminal
 - Runway/Taxiway
 - Hangar
 - Stands
 - Environmental Mitigation
 - Other existing airport infrastructure

- Proposed Project Elements**
- Proposed Project Elements

DOCUMENT
Environmental Statement

DRAWING TITLE
Risk of Flooding from Surface Water Flooding Extents

DATE
June 2023

	DRAWING NO. FIGURE 11.6.5	REVISION For ES
	DRAWN BY KE	PM / CHECKED BY MS

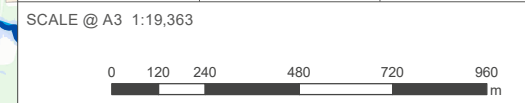

Reproduced from Ordnance Survey map with the permission of Ordnance Survey on behalf of the controller of Her Majesty's Stationery Office © Crown Copyright (2023). License number 0100031673, 10001998, 100048492.

© Copyright 2023 Gatwick Airport Limited. No part of this drawing is to be reproduced without prior permission of Gatwick Airport Limited.

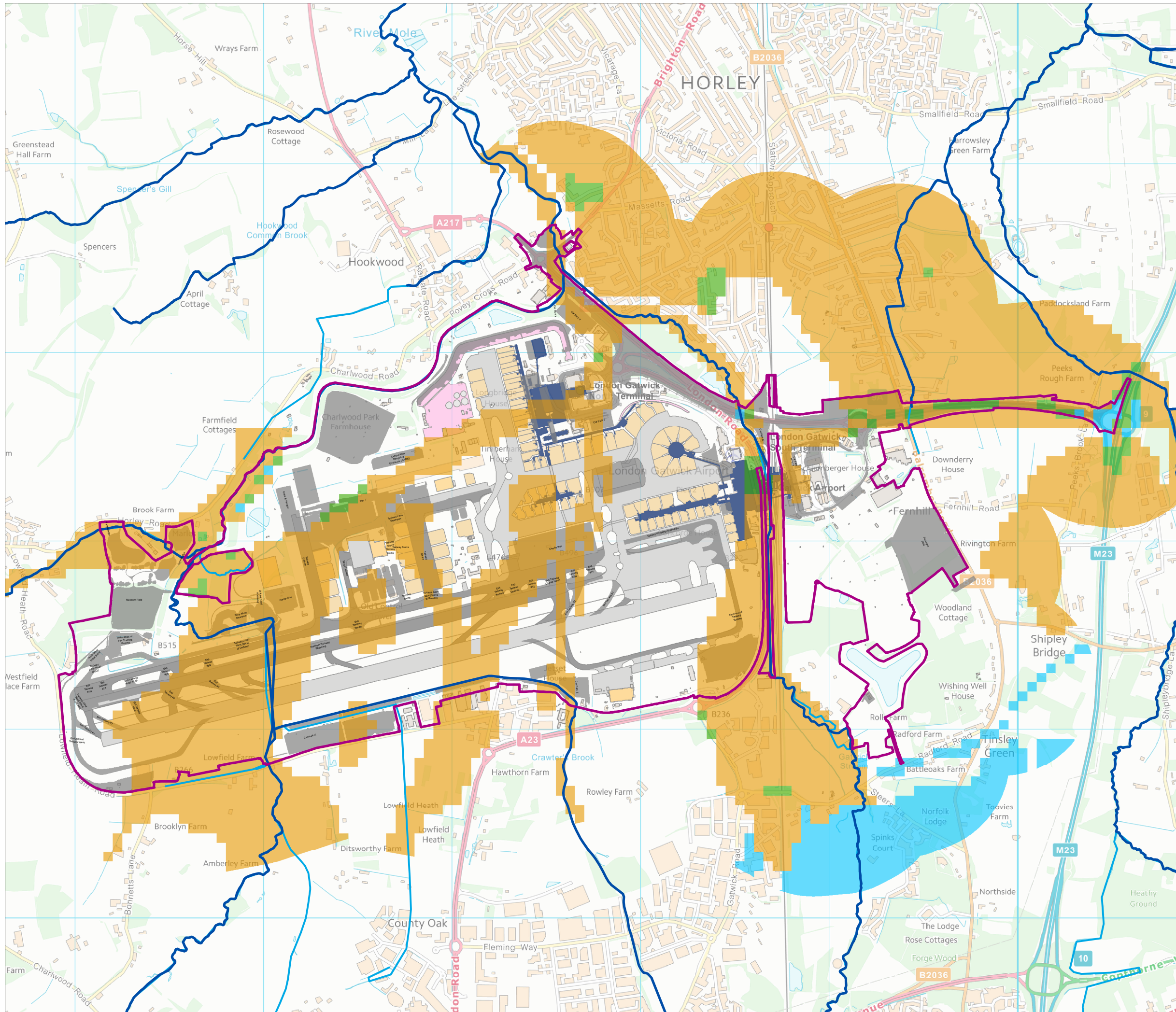

KEY

- Project Boundary (DCO)
- Main Rivers
- Ordinary Watercourses

Areas Susceptible to Groundwater Flooding

- Limited potential for groundwater flooding to occur
- Potential for groundwater flooding of property situated below ground level
- Potential for groundwater flooding to occur at surface

Existing Elements

- Terminal
- Runway/Taxiway
- Hangar
- Stands
- Environmental Mitigation
- Other existing airport infrastructure

Proposed Project Elements

- Proposed Project Elements

DOCUMENT
Environmental Statement

DRAWING TITLE
Areas Susceptible to Groundwater Flooding

DATE
June 2023

	ORIENTATION	DRAWING NO.	REVISION
		FIGURE 11.6.6	For ES
		DRAWN BY	PM / CHECKED BY
		KE	MS

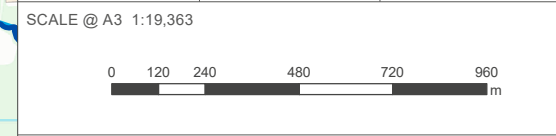

Reproduced from Ordnance Survey map with the permission of Ordnance Survey on behalf of the controller of Her Majesty's Stationery Office © Crown Copyright (2023). License number 0100031673, 10001998, 100048492.

© Copyright 2023 Gatwick Airport Limited. No part of this drawing is to be reproduced without prior permission of Gatwick Airport Limited.

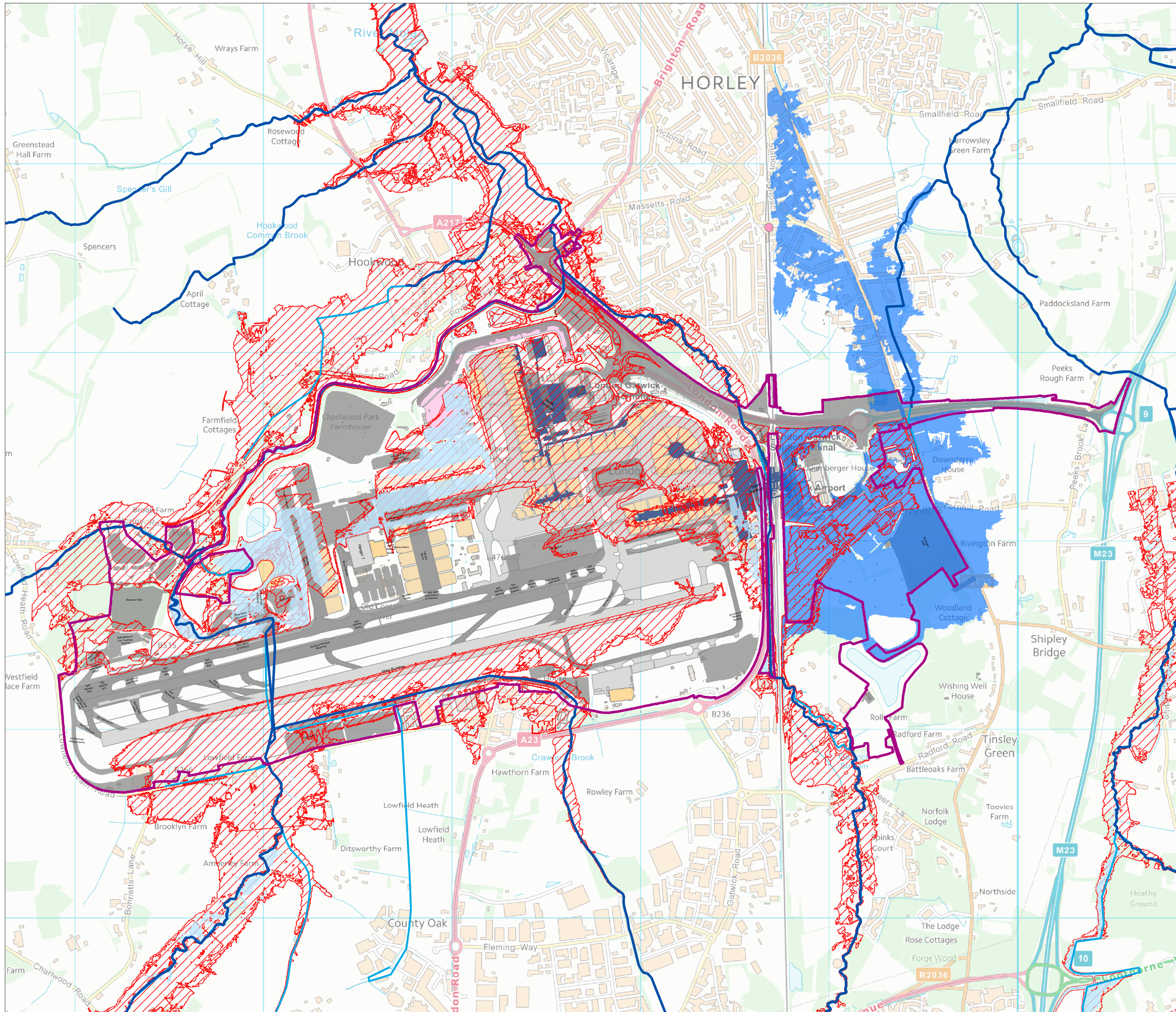

- KEY**
- Project Boundary (DCO)
 - Main Rivers
 - Ordinary Watercourses
 - Maximum Reservoir Flood Extent - when river levels are normal
 - Maximum Reservoir Flood Extent - when there is also flooding from rivers
 - Gatwick Breach Flood Extents

- Existing Elements**
- Terminal
 - Runway/Taxiway
 - Hangar
 - Stands
 - Environmental Mitigation
 - Other existing airport infrastructure
- Proposed Project Elements**
- Proposed Project Elements

DOCUMENT
Environmental Statement

DRAWING TITLE
Risk of Reservoir Failure Flood Extents

DATE
June 2023

	DRAWING NO. FIGURE 11.6.5	REVISION For ES
	DRAWN BY KE	PM / CHECKED BY MS

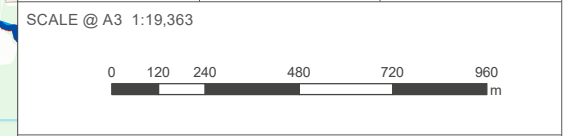

Reproduced from Ordnance Survey map with the permission of Ordnance Survey on behalf of the controller of Her Majesty's Stationery Office © Crown Copyright (2023). License number 0100031673, 10001998, 100048492.

© Copyright 2023 Gatwick Airport Limited. No part of this drawing is to be reproduced without prior permission of Gatwick Airport Limited.

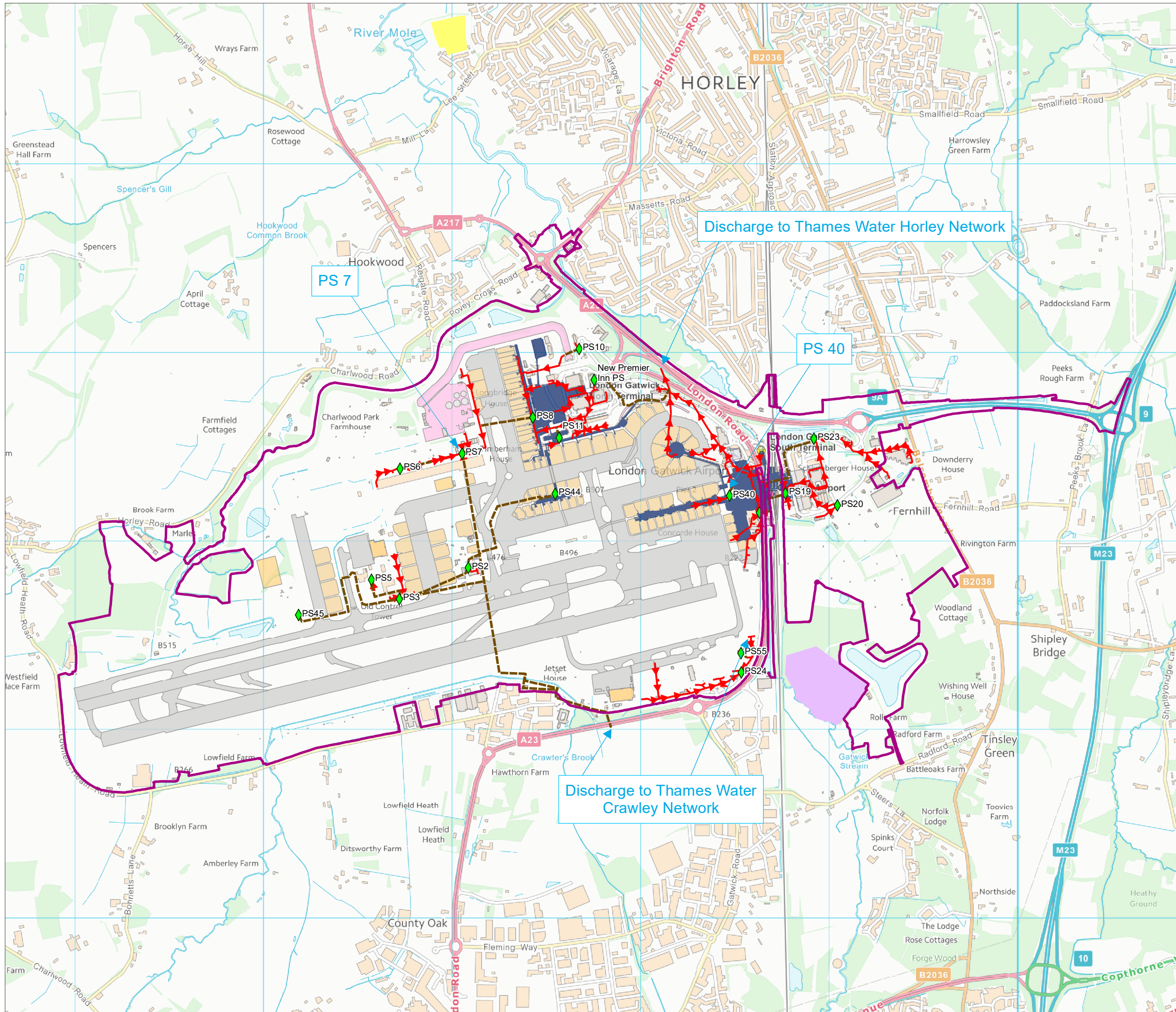

KEY

- Project Boundary (DCO)
- ◆ Pumping Stations
- Pumping Main
- Gravity Pipes
- Horley Sewage Treatment Works
- Crawley Sewage Treatment Works

Existing Elements

- Terminal
- Runway/Taxiway
- Hangar
- Stands
- Environmental Mitigation
- Other existing airport infrastructure

DOCUMENT
Environmental Statement

DRAWING TITLE
Existing Wastewater Infrastructure

DATE
June 2023

	ORIENTATION	DRAWING NO.	REVISION
		FIGURE 11.6.8	For ES
	DRAWN BY	PM / CHECKED BY	
	KE	MS	

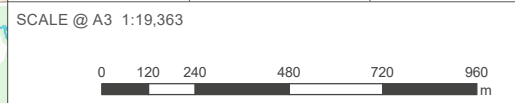

Reproduced from Ordnance Survey map with the permission of Ordnance Survey on behalf of the controller of Her Majesty's Stationery Office © Crown Copyright (2023). License number 0100031673, 10001998, 100048492.

© Copyright 2023 Gatwick Airport Limited. No part of this drawing is to be reproduced without prior permission of Gatwick Airport Limited.

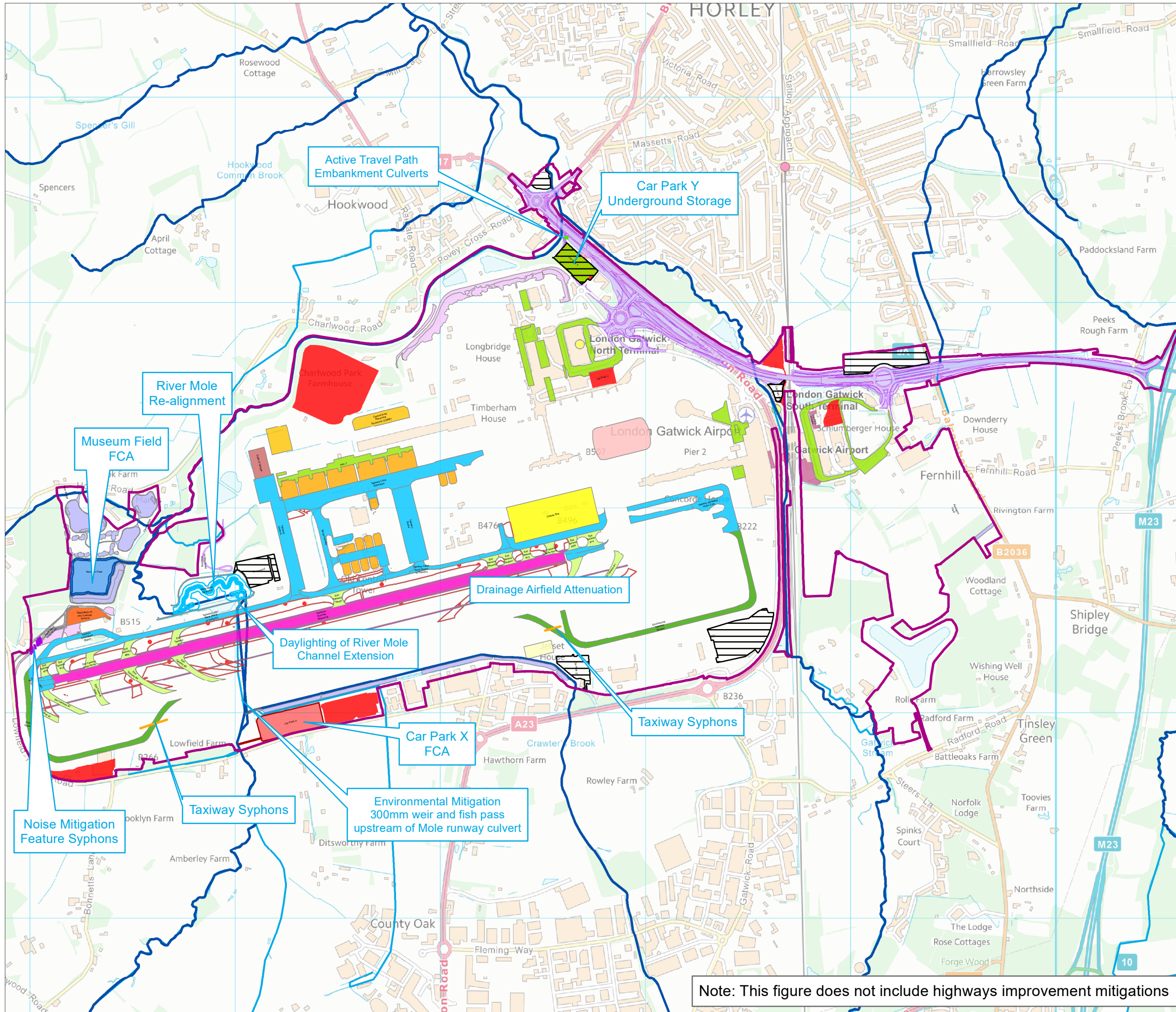

KEY

- Project Boundary (DCO)
- Main Rivers
- Ordinary Watercourses

Proposed Project Elements

- Aircraft Holding Area
- Car Park
- CARE
- Compound
- End Around Taxiway
- Environmental Mitigation
- Existing taxiway to be replaced with grass
- Exit/Entrance Taxiway
- Hangar
- Hotel
- Noise Mitigation
- Northern Runway 08L/26R
- Overnight parking/remote stands
- Relocation of Fire Training Ground
- Satellite Airport Fire Service
- Facility provision south of main runway
- Stands
- Surface Access works
- Taxiway
- Terminal Works

Proposed Mitigation Elements

- Embankment Culverts
- Airfield Syphons
- Noise Mitigation Feature Syphons
- River Realignment
- Car Park X FCA
- Museum Field FCA
- Car Park Y Underground Storage

DOCUMENT
Environmental Statement Chapter 11

DRAWING TITLE
Project Elements, Proposed Mitigation and Enhancement Measures

DATE
June 2023

	ORIENTATION	DRAWING NO. FIGURE 11.7.1	REVISION For ES
		DRAWN BY KE	PM / CHECKED BY MS

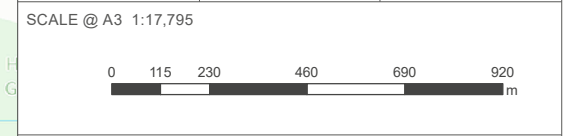

Reproduced from Ordnance Survey map with the permission of Ordnance Survey on behalf of the controller of Her Majesty's Stationery Office © Crown Copyright (2023). License number 0100031673, 10001998, 100048492.

© Copyright 2023 Gatwick Airport Limited. No part of this drawing is to be reproduced without prior permission of Gatwick Airport Limited.

Note: This figure does not include highways improvement mitigations

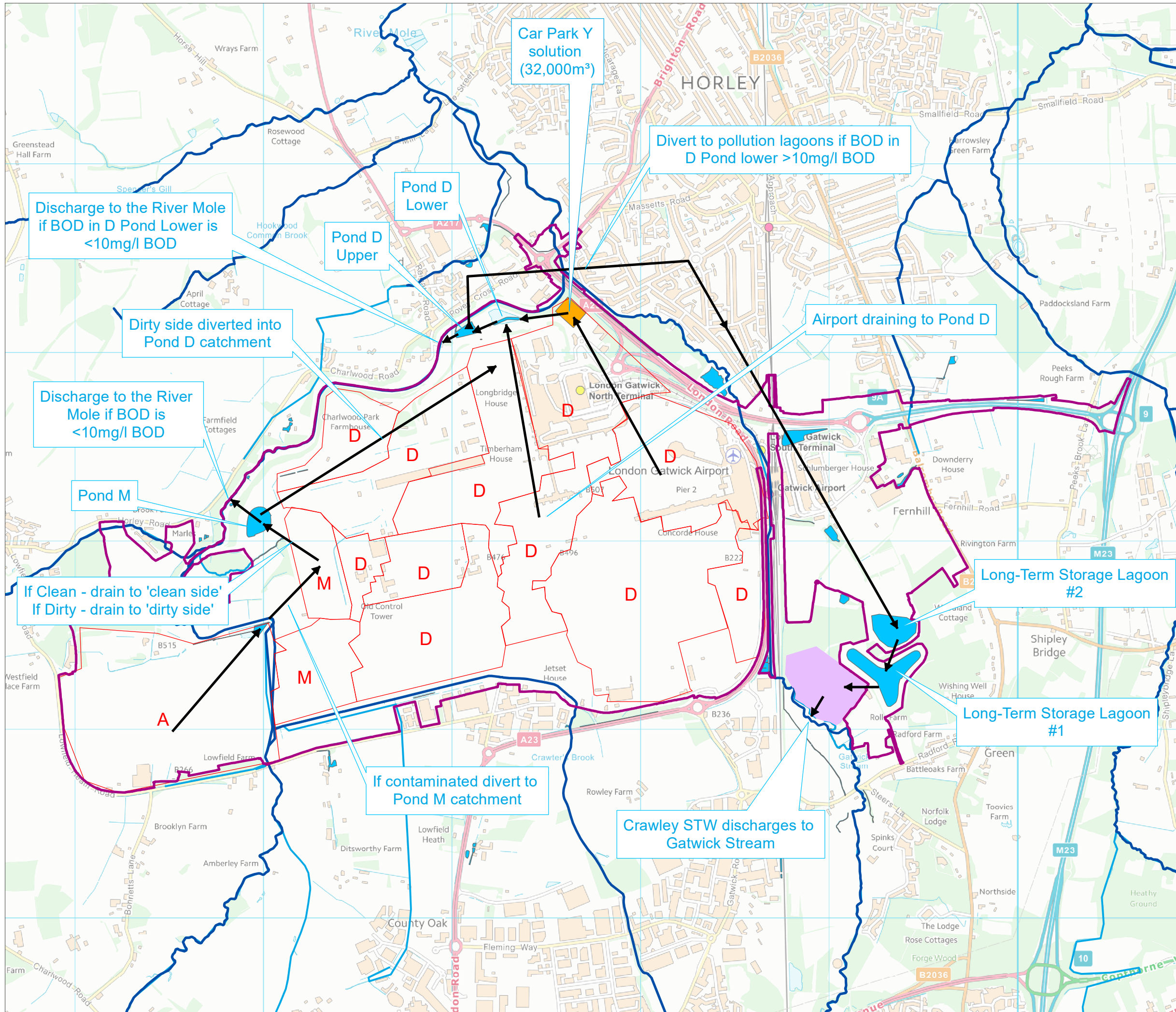

- KEY**
- Project Boundary (DCO)
 - Main Rivers
 - Ordinary Watercourses
 - Pond Catchments
 - Car Park Y
 - Crawley Sewage Treatment Works
 - Existing Surface Water Drainage Ponds
 - D Drains to Pond D
 - M Drains to Pond M
 - A Drains to Pond A
 - ← Water Pathways

DOCUMENT
Environmental Statement

DRAWING TITLE
Contaminated Water Pathway

DATE
June 2023

	DRAWING NO. FIGURE 11.8.1	REVISION For ES
	DRAWN BY KE	PM / CHECKED BY MS

SCALE @ A3 1:19,363



Reproduced from Ordnance Survey map with the permission of Ordnance Survey on behalf of the controller of Her Majesty's Stationery Office © Crown Copyright (2023). License number 0100031673, 10001998, 100048492.

© Copyright 2023 Gatwick Airport Limited. No part of this drawing is to be reproduced without prior permission of Gatwick Airport Limited.

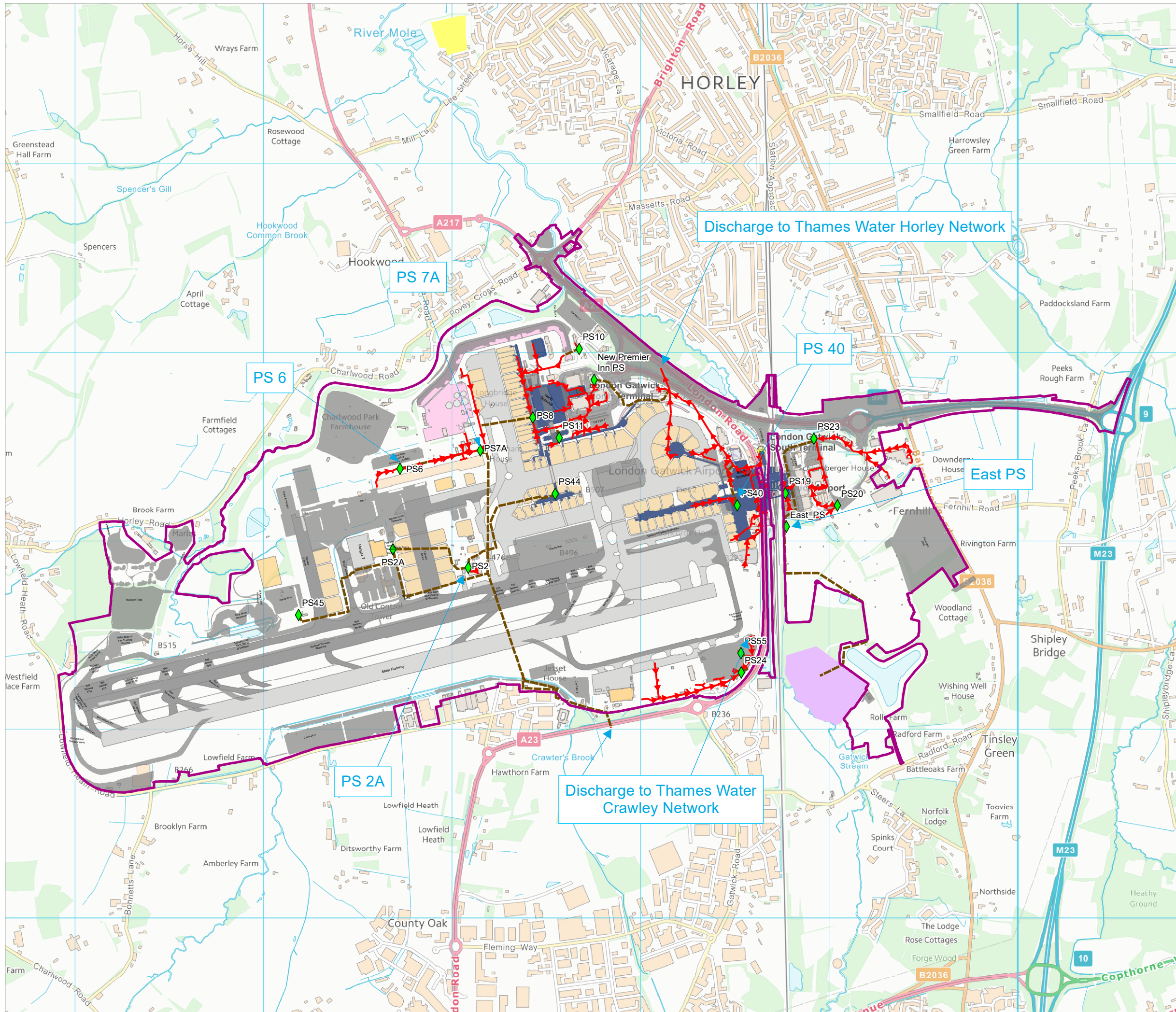

KEY

- Project Boundary (DCO)
- Pump Stations
- Gravity Pipes
- Pumping Main
- Horley Sewage Treatment Works
- Crawley Sewage Treatment Works

Proposed Project Elements

- Proposed Project Elements

Existing Elements

- Terminal
- Runway/Taxiway
- Hangar
- Stands
- Environmental Mitigation
- Other existing airport infrastructure

DOCUMENT
Environmental Statement

DRAWING TITLE
Project Wastewater Infrastructure

DATE
June 2023

ORIENTATION 	DRAWING NO. FIGURE 11.8.2	REVISION For ES
	DRAWN BY KE	PM / CHECKED BY MS

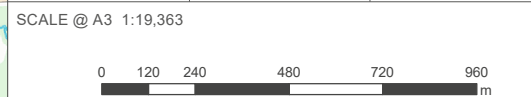

Reproduced from Ordnance Survey map with the permission of Ordnance Survey on behalf of the controller of Her Majesty's Stationery Office © Crown Copyright (2023). License number 0100031673, 10001998, 100048492.

© Copyright 2023 Gatwick Airport Limited. No part of this drawing is to be reproduced without prior permission of Gatwick Airport Limited.

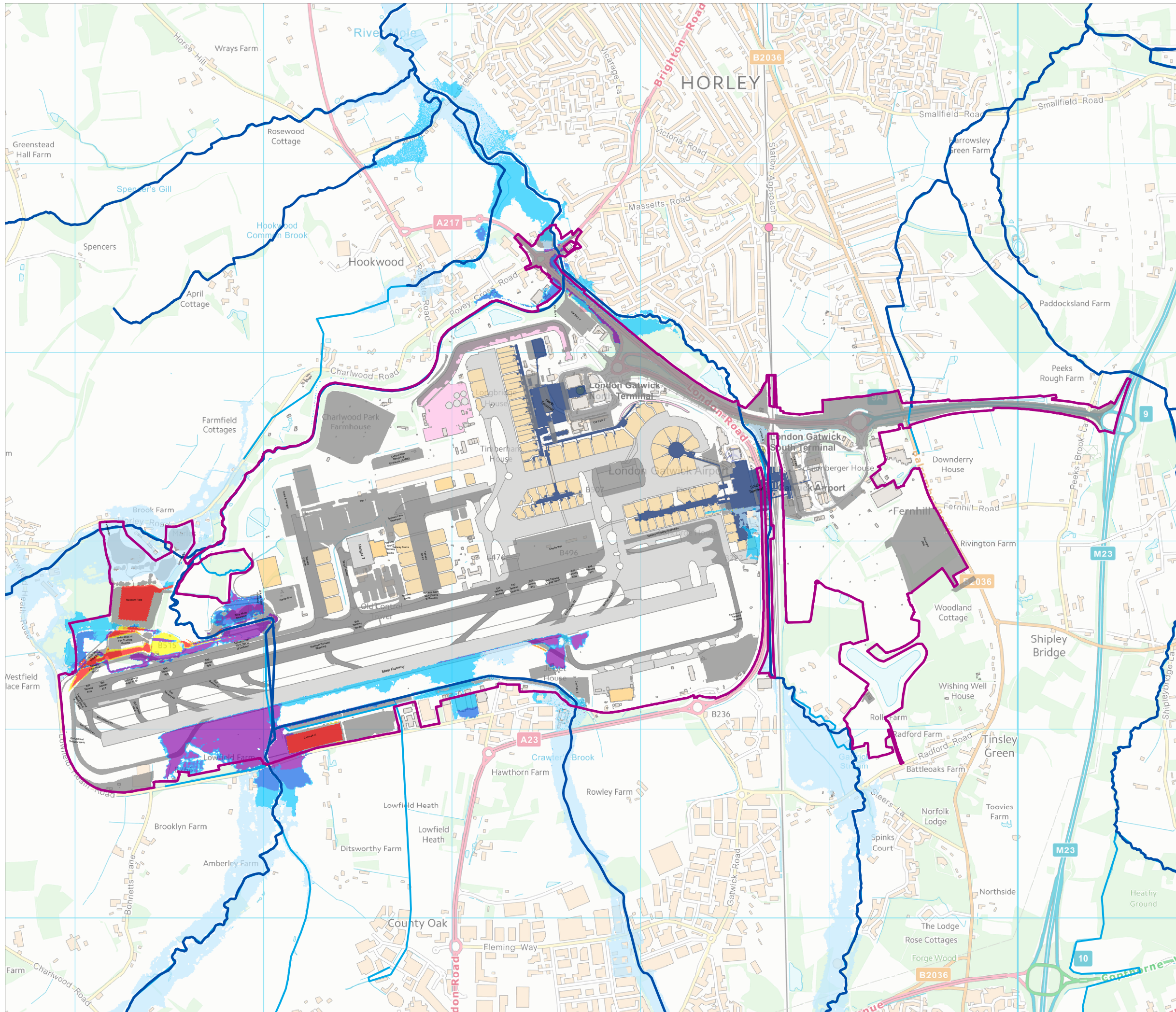

KEY

- Project Boundary (DCO)
- Main Rivers
- Ordinary Watercourses

1% (1 in 100) + 12%CC AEP Event Depth Difference

Depth (m)

- 10 to -0.1
- 0.1 to -0.05
- 0.05 to -0.01
- 0.01 to 0.01 Negligible
- 0.01 to 0.05
- 0.05 to 0.1
- >=0.1

Existing Elements

- Terminal
- Runway/Taxiway
- Hangar
- Stands
- Environmental Mitigation
- Other existing airport infrastructure

Proposed Elements

- Proposed Elements

DOCUMENT

Environmental Statement

DRAWING TITLE

Upper Mole Hydraulic Model 1% + 12%CC AEP Event Depth Difference to Baseline (With-Project, With-Mitigation Scenario)

DATE

June 2023

ORIENTATION	DRAWING NO.	REVISION
	FIGURE 11.9.1	For ES
N	DRAWN BY	PM / CHECKED BY
	KE	MS

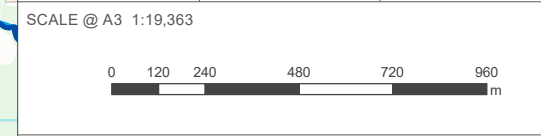

Reproduced from Ordnance Survey map with the permission of Ordnance Survey on behalf of the controller of Her Majesty's Stationery Office © Crown Copyright (2023). License number 0100031673, 10001998, 100048492.

© Copyright 2023 Gatwick Airport Limited. No part of this drawing is to be reproduced without prior permission of Gatwick Airport Limited.

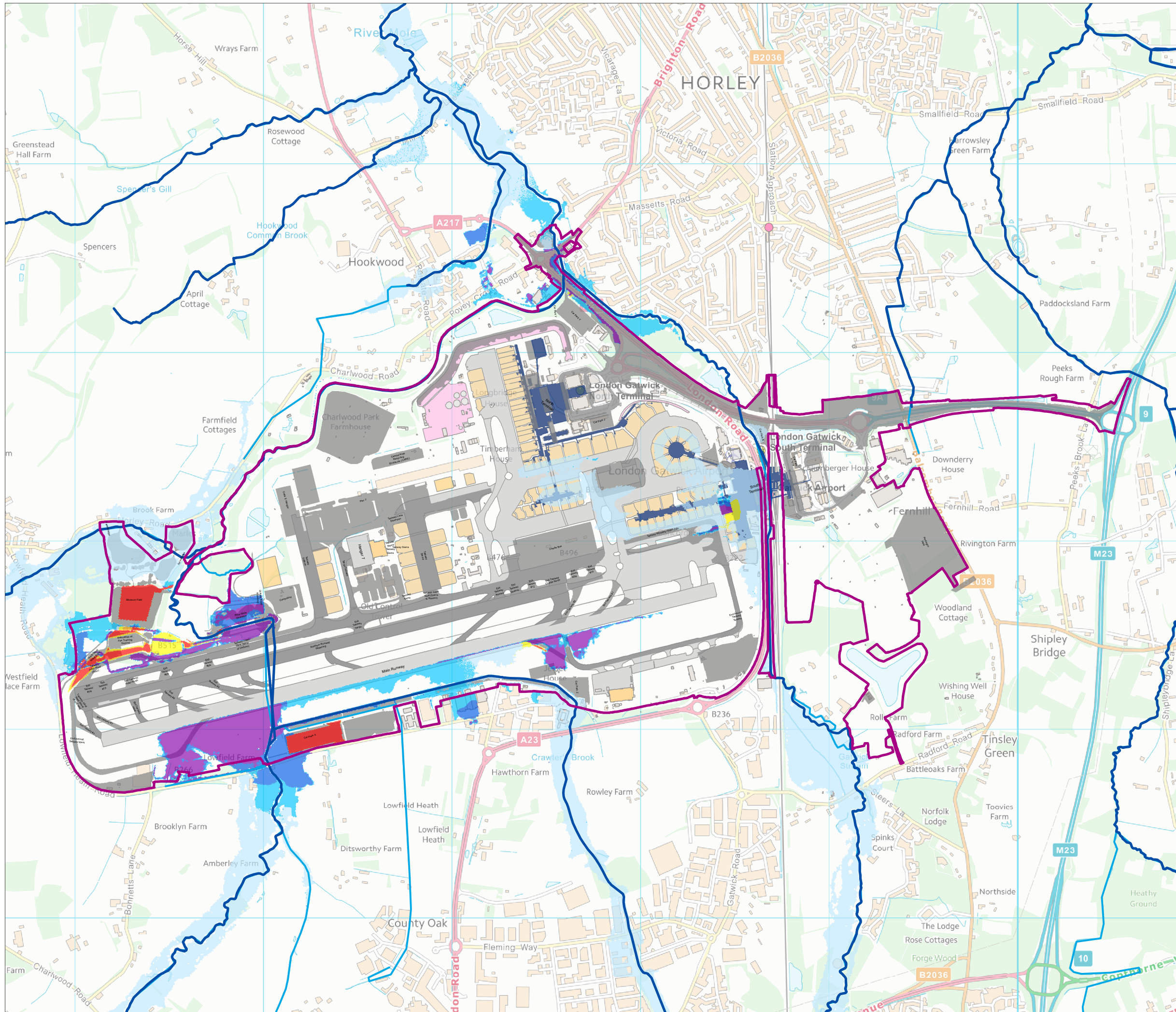

KEY

- Project Boundary (DCO)
- Main Rivers
- Ordinary Watercourses

1% (1 in 100) + 20%CC AEP Event Depth Difference

Depth (m)

- 10 to -0.1
- 0.1 to -0.05
- 0.05 to -0.01
- 0.01 to 0.01 Negligible
- 0.01 to 0.05
- 0.05 to 0.1
- >=0.1

Existing Elements

- Terminal
- Runway/Taxiway
- Hangar
- Stands
- Environmental Mitigation
- Other existing airport infrastructure

Proposed Elements

- Proposed Elements

DOCUMENT

Environmental Statement

DRAWING TITLE

Upper Mole Hydraulic Model 1% + 20%CC AEP Event Depth Difference to Baseline (With-Project, With-Mitigation Scenario)

DATE

June 2023

ORIENTATION	DRAWING NO.	REVISION
	FIGURE 11.9.2	For ES
N	DRAWN BY	PM / CHECKED BY
	KE	MS

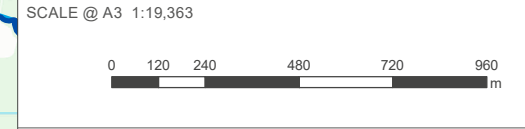

Reproduced from Ordnance Survey map with the permission of Ordnance Survey on behalf of the controller of Her Majesty's Stationery Office © Crown Copyright (2023). License number 0100031673, 10001998, 100048492.

© Copyright 2023 Gatwick Airport Limited. No part of this drawing is to be reproduced without prior permission of Gatwick Airport Limited.